

Organization

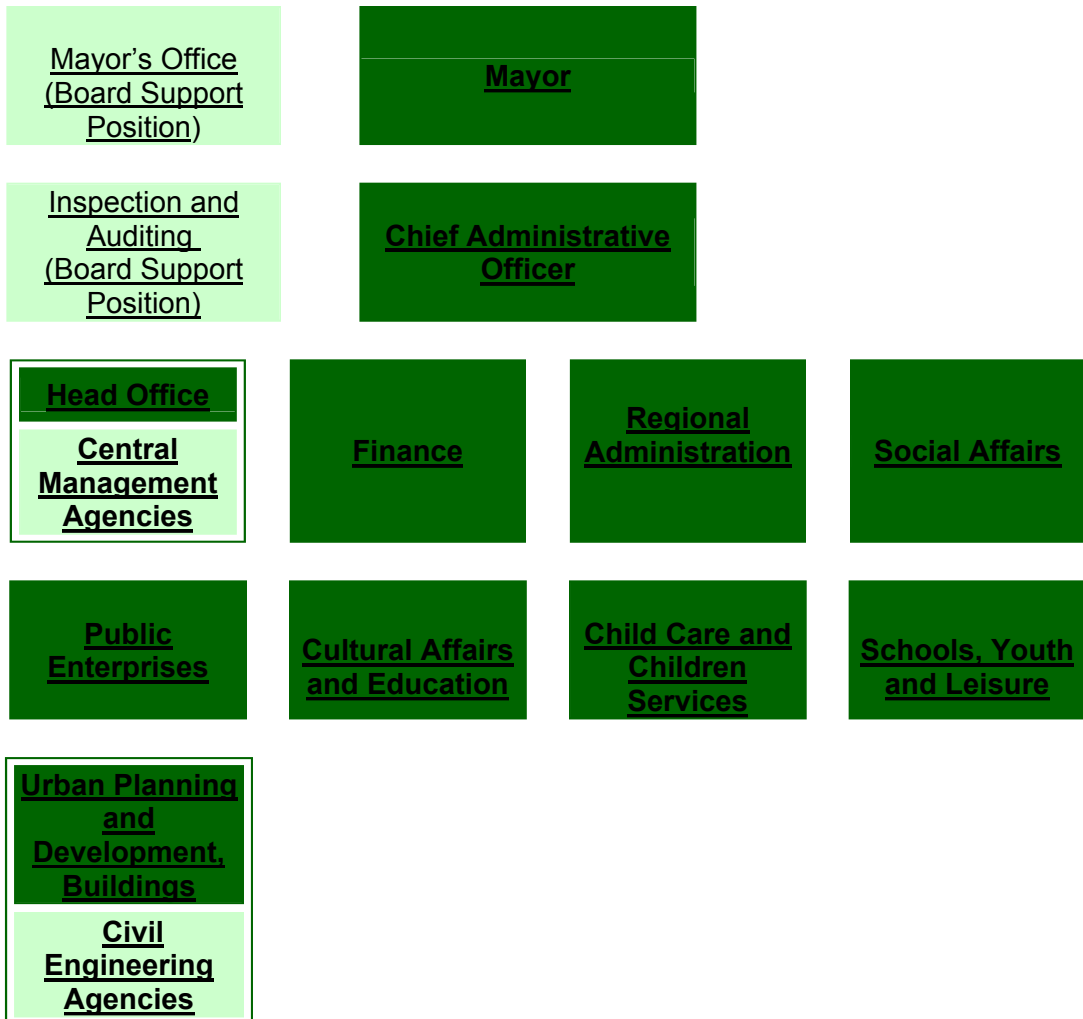

Mayor Dr. Peter Koits
Head of municipality

Board Support Position: Mayor's Office

Head: **Robert SCHEIDL, MPA**
Substitute: **Sonja HALLWIRTH**
Address: Stadtplatz 1, A-4600 Wels
Phone: +43 7242 235 3040
FAX: +43 7242 64440

Chief Administrative Officer Dr. Karl SCHWEIGER

Address: Stadtplatz 1, A-4600 Wels
Phone: +43 7242 235 4000
FAX: +43 7242 235 4001
E-Mail: md@wels.gv.at

Chief Administrative Office:
Head: **Mag. Dagmar SCHERBAUM**
PHONE: +43 7242 235 4011
FAX: +43 7242 235 4001
E-Mail: mdb@wels.gv.at
Staff Member: Susanne ZEHETNER (Phone Extension 4010)

Board Support Position: Inspection and Auditing

Head: **Mag. Manuela ÖSTERREICHER**
Substitute: **Franz SCHIEHAUER, MPA**

Staff Members:
Franz SCHIEHAUER (Phone Extension 5280),
Mag. Peter SCHACHINGER (Phone Extension 5270),
Karina SCHOISSWOHL (Phone Extension 5260)

Address: Stadtplatz 55, A-4600 Wels
Phone: +43 7242 235 5250
FAX: +43 7242 235 5290
E-Mail: ktr@wels.gv.at

Head Office

Head: **Dr. Karl SCHWEIGER**
Deputy: **Dr. Ulrich TÖREK**
Address: Stadtplatz 1, A-4600 Wels
Phone: +43 7242 235 4000
FAX: +43 7242 235 4001

Central Management Agencies:

Head: **Dr. Ulrich TÖREK**
Address: Stadtplatz 1 A-4600 Wels
Phone: +43 7242 235 4060
FAX: +43 7242 235 8240
E-Mail: di@wels.gv.at

Agencies:

Head Office Central Management
Press Service
Legal Affairs: Legal Opinions, Administration, Regulations
Office of the City Council
Information Technology
Mail Service
City Services for Residents
Human Resources
Remuneration
Legal Affairs: Civil Law

Department of Finance

included unit: Management of Holdings

Head: **Fin.Dir. Dr. Hermann BARTH**
Substitute: **Burghard DRUMM**
Address: **Stadtplatz 1, A-4600 Wels**
Phone: **+43 7242 235 5600**
FAX: **+43 7242 235 6600**
E-Mail: **fd@wels.gv.at**

Agencies:

Financial Management
Municipal Accounting Services
Internal Revenue Service, Tax Administration

Regional Administration:

Head: **Dr. Bernd SPITZER**
Substitute: **Mag. Gabriela HAUSER-AUSWEGER**
Substitute: **Mag. Manuela PFANN**
Address: **Stadtplatz 1, A-4600 Wels**
Phone: **+43 7242 235 4110**
FAX: **+43 7242 235 7440**
E-Mail: **bz@wels.gv.at**

Agencies:

Civil Registry Office and Citizenship
Registration of Residents, Passport Office, Voters' Services
Administrative Permits and Authorizations
Residency
Veterinary Board
Traffic Law
Health Service
Food Safety Department and Market Authority
Legal Affairs: Building
Legal Affairs: Trade Law and Water

Social Affairs

Head: **Mag. Franz URBAN**
Substitute: **Klaus HOFLEHNER**
Substitute: **Maria PFENNICH**
Address: **Stadtplatz 1, A-4600 Wels**
Phone: **+43 7242 235 3100**
FAX: **+43 7242 235 3560**
E-Mail: **so@wels.gv.at**

Agencies:

Child Welfare
Retirement and Nursing Homes
Social Welfare
Social-Psychological Counseling

Urban Planning and Development, Buildings

Head: **Dip.Ing. Karl PANY**
Substitute: **Dipl.-Ing. Peter WIMMER**
Address: **Pfarrgasse 25 A-4600 Wels**
Phone: **+43 7242 235 5000**
E-Mail: **baud@wels.gv.at**

Agencies:

Environmental Protection
Expert's Opinion on matters concerning Building Constructions, Housing and Urban Planning
Urban Planning and Transportation Planning

Civil Engineering

Head: **Dipl.-Ing. Peter WIMMER**
Substitute: **Dipl.-Ing. Ingo FELLINGER**
Address: **Schießstättenstraße 50, A-4600 Wels**
Phone: **+43 7242 235 8600**
FAX: **+43 7242 235 8690**
E-Mail: **ht@wels.gv.at**

Agencies:

Building Construction
Hydraulic Engineering
Road Constructions and Bridge Building

Public Enterprises

Head: **Mag. Dr. Erwin KRÖPL**
Substitute: **Friedrich MADERTHANER**
Substitute: **Johann MUTSCHLECHNER**
Address: Schießstättenstraße 50, A-4600 Wels
Phone: +43 7242 235 9100
FAX: +43 7242 235 9090
E-Mail: sb@wels.gv.at

Agencies:

Communal Services

Waste Management
Street Cleaning

Road Maintenance

Parks and Gardens

Zoo
Cemetery

Facility Management

Fire Department

Cultural Affairs and Education

Head: **Dr. Renate MIGLBAUER**
Substitute: **Günter KALLIAUER**
Address: Minoritengasse 5, A-4600 Wels
Phone: +43 7242 235 7000
E-Mail: kb@wels.gv.at

Agencies:

Cultural Events

Museums

Municipal Archives

Media Center

Adult Education Centers

Child Care and Children Services

Head: **Mag. Edda REBERNIG**
Substitute: **Elisabeth WEIDINGER**
Address: Stadtplatz 55, A-4600 Wels
Phone: +43 7242 235 6000
E-Mail: ki@wels.gv.at

Agencies:

Kindergartens and Day Care Centers
Logopedic Services

Schools, Youth and Leisure

Head: **Josef HOMAR**
Substitute: **Walter BRENNER**
Address: Rosenauerstraße 70, A-4600 Wels
Phone: +43 7242 235 6110
FAX: +43 7242 235 5070
E-Mail: sf@wels.gv.at

Agencies:

Youth

Youth Hostel
Alter Schlachthof
Youth Clubs

Schools und Sports

Municipal Swimming Pools, Ice Rink, Sports Halls and Sports Fields, Public Halls